ISSN: 0252-8169

JOURNAL OF COMPARATIVE LITERATURE AND AESTHETICS

Vol. XXVI: Nos. 1-2: 2003

A VISHVANATHA KAVIRAJA INSTITUTE PUBLICATION

Editor: A.C. SUKLA
B-8, Sambalpur University, Jyoti Vihar, Orissa
India-768019. Fax-0663+2431915, Fax:0663+2431915
E.Mail: **anantasukla@hotmail.com**

Editorial Advisor
Milton H. Snoeyenbos
Department of Philosophy
Georgia State University
Atlanta: Georgia 30303, U.S.A.

Editorial Board

John Hospers	University of Southern California
W.J.T. Mitchel	University of Chicago
Ralph Chohen	University of Virgina
Susan Feagin	Temple University
Peter Lamarque	University of York
Denis Dutton	University of Canterbury
Michael H. Mitias	Millsaps College
Grazia Marchiano	University of Siena
V.K. Chari	Carleton University
S.K. Saxena	University of Delhi
Goran Hermeren	University of Lund
Patric Thomas	City University of New York
George E. Rowe	University of Oregon
E.S. Shaffer	University of London

Managing Editor
Sanjay Sarangi

Computer Typography
D. Lokanath Dora

All subscriptions/books for review/papers/reviews/
notes for publication are to be sent to the Editor

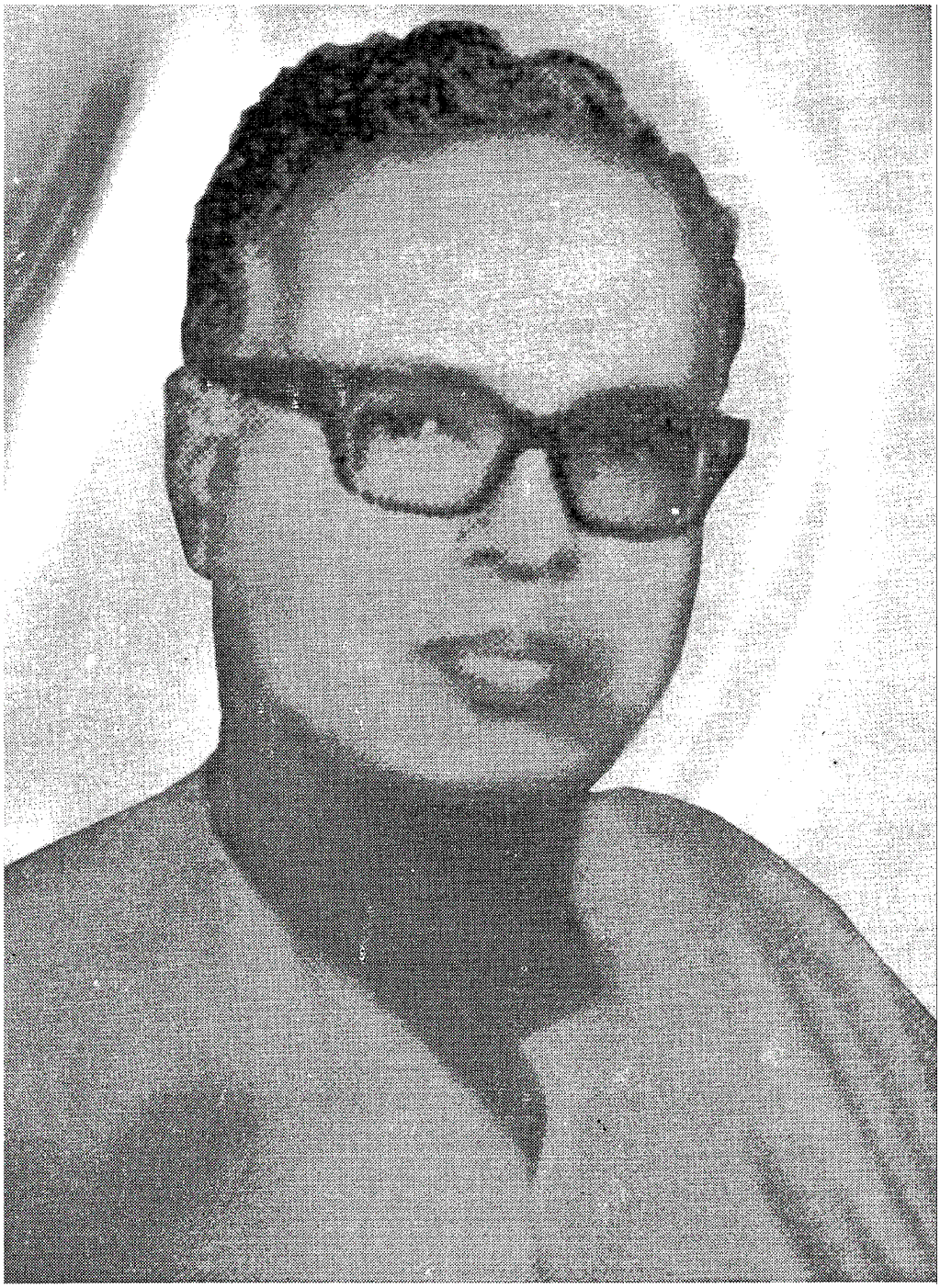

Professor – S.S.Mishra
1934-2000

JOURNAL OF COMPARATIVE LITERATURE AND AESTHETICS

Volume: XXVI: Nos. 1-2: 2003

In the memory of Late Professor Satyaswarupa Mishra
Benaras Hindu University
Founder Member, Editorial Board, JCLA

A VISHVANATHA KAVIRAJA INSTITUTE PUBLICATION

CONTENTS

Zia Hasan	1-7	A Castle of Sand: The Theme Inncest in *'Tis Pity She s a Whore and The Alexandria Quartet*
A.Everette James, Jr.	9-13	Outsiders, Isolates, Environmentalists, Visionaries: the Spectrum of Descriptors in Contemporary American Folk Art, Are the Valid?
P. Emeka Nwabueze	15-24	Ibsen's Marriage Of Art And Life: A Lucid Examination
Sam. A. Adewoye	25-33	Samuel Taylor Coleridge's The Rime of the Ancient Mariner and Amos Tutuola's The Palm-Wine Drinkard: A Comparative Analysis
Osayimwense Osa	35-41	The Quitclaim Of Okonkwo And Lord Jim
Chinyere Nwahunanya	43-52	Structuralism and African Literature: A Revaluation
Constance A. Pedoto	53-57	The Alaskan Connection: The World of Macondo in Eskimo Tales
Damian U. Opata	59-64	The Metaphor of “Anthills of the Savannah" in Chinua Achebe's Anthills of the Savannah
Atkady J. Nedet	65-75	Kant's Postulate of "Independence of Interest" and the Principle of Aesthetic Judgement in The Critique of Judgement.
Martin Wassennan	77-80	Kleist's "On the Puppet Theater": Wisdom from a Taoist Perspective
William Gerber	81-108	A Monument More Lasting Than Bronze ?
Terence DuQesne	109-117	Raising The Serpent Power: Some Parallels between Egyptian Religion and Indian Tantra
Pratibha Bhattacharya	119-124	Minnesang (Love Poems) and its Origin
N.M.Rao	125-143	Beckett and Hemingway: A Stylistic -Comparision
Smesh Frederick	145-147	A Confluence: Synge's *Deirdre of Sorrows and* Kamard's *Hayavadhana*

Book Reviews by:
Michel H. Mitias and Sanjay Sarangi

Books Received.

BOOK REVIEWS

1. Ananta Ch. Sukla. *Art and Experience, Westport,* Connecticut: Praeger, 2003, 302 pages.
2. Ramesh Chandra Dash, *The Ranegade and The Golden Deer,* Bhubaneswar: The Renegade Publications.

****